

AHS COGNITIVE SCREEN ALGORITHM (Neurological Impairment)
 (Not meant to be prescriptive but used only to guide clinical reasoning)

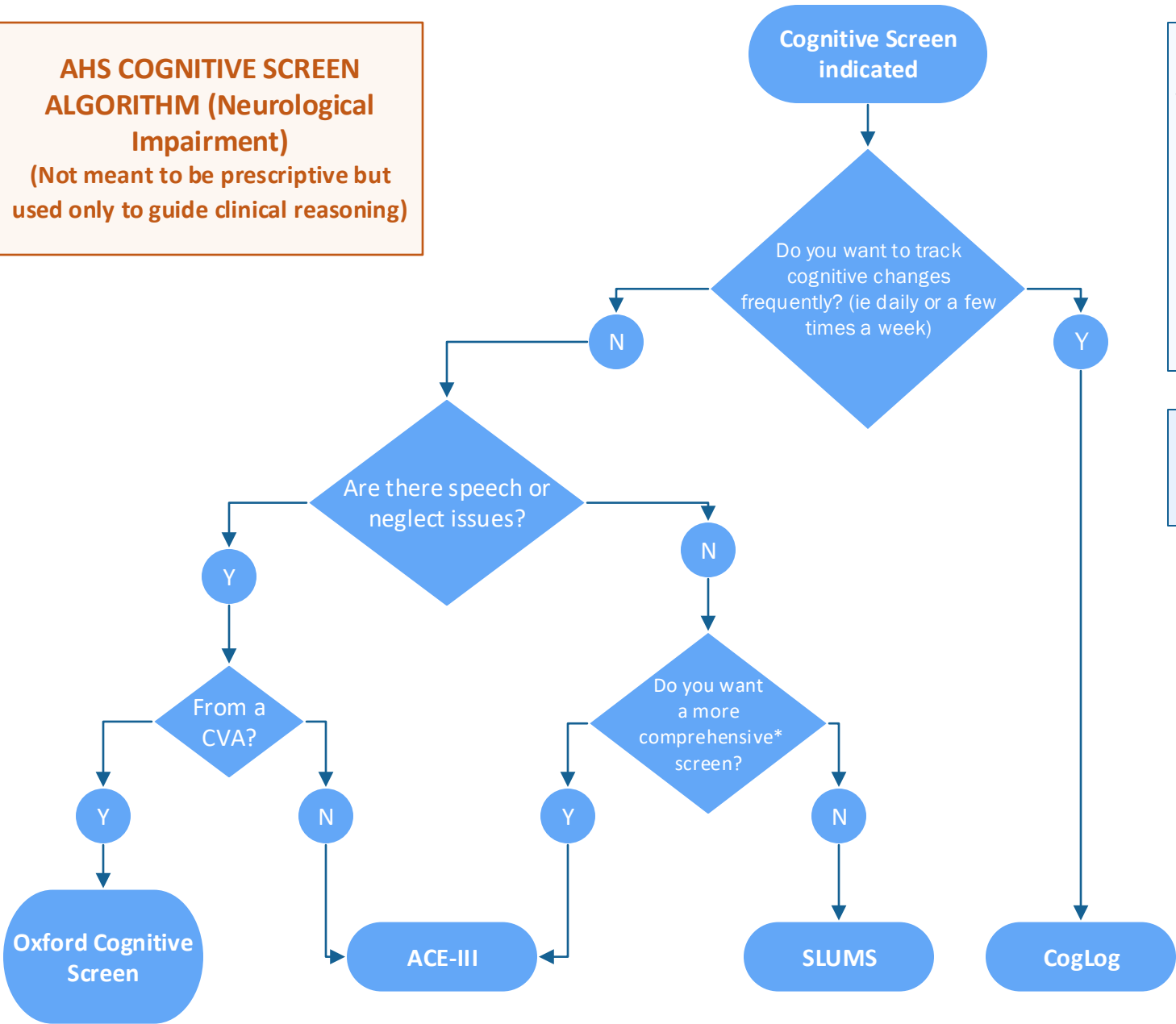

Please note: The Oxford Cognitive Screen, ACE-III, SLUMS and CogLog are Cognitive Screens. More in depth cognitive or functional assessment may be required depending on the results of the screen, or if your client is more complex. There may be other times the screens are used that are not captured in this algorithm.

*Longer to administer with more questions pertaining to each domain being screened.